

connect me.

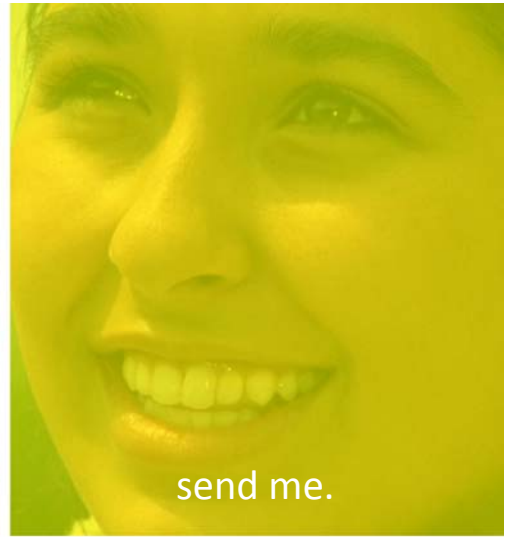

disciple me.



send me.

## central church women's ministries . 2011-2012

### ... Connect Me ...

#### **Busy Hands**

Susie Pepper . 853-0358  
gpepper2@juno.com

We provide women the weekly opportunity to fellowship while working on different types of needlework. Projects include blankets, caps, shawls, and covers for hospital patients and babies.

#### **Christian Business Women**

Patsy Jones . 757-9480 x. 1145  
pjones@shoemakerfinancial.com

A network of support and biblically based encouragement for Christian woman in the work-force.

#### **Christian Writer's Circle**

Kathy Martin . 854-9983  
martkathy@bellsouth.net

Opportunities for Christian women writers to fellowship while sharing ideas in an encouraging setting once per month.

#### **Church Staff Circle**

Lynn Young . 756-7383  
hmkyoung@aol.com

We provide encouragement and support to the church staff and their families through prayer, notes, and luncheons.

#### **Circle of Hope**

Rhonda Tate . 854-5990  
rctate@comcast.net

Women caregivers, patients, and survivors meet to offer support, prayer, spiritual guidance, education and practical steps in dealing with life-changing medical situations.

#### **Comfort Ministry**

Peggy McLaughlin . 751-4103  
pmclaug1@comcast.net

Providing spiritual encouragement to bereaved families by providing materials, phone calls, and visits. We meet one morning a month.

#### **Deck the Halls/Decorations Team**

Susan Goetz . 861-4921  
goetzrobert@bellsouth.net

We highlight the beauty of the Christmas Season by decorating the church during Christmas.

#### **Girls' Night Out Team**

Nicole Kloek . 753-1095  
thekloeks@yahoo.com

We work with the hostess and decorating committees to set up and coordinate details for our GNO events and other church sponsored events.

#### **God & Country**

Norma Seifert . 854-9021  
nsfairoaks@gmail.com

We become involved with issues that concern families and individuals by increasing awareness of community and national issues from a Biblical perspective.

#### **Legacy Builders**

Pat Thomas . 662-895-2811  
chefpt@centurytel.net

An opportunity for Christian fellowship and sharing of creative ideas while working on family scrapbook albums, letters, and photo albums.

#### **Photography**

Mary Fry . 850-2277  
mary\_fry@comcast.net

Using your photography experience to capture and share the Women's Ministry events.

#### **Prayer Team**

Gail Duron . 756-4425  
agduron@aol.com

Meet to pray for specific needs within our local body, city, state, and nation.

#### **Ruth Circle**

Doris Donald . 861-3054  
dorisdonald@bellsouth.net

Senior Adult women who encourage one another, mentor younger women, offer youth sponsorship, and outreach to missionaries.

#### **Samaritan Circle**

Suzie Jacob . 853-6148  
sjacob4@uthsc.edu

Healthcare personnel desiring to minister to health and spiritual needs of those in the church and beyond by providing Sunday morning blood pressure checks, healthcare information, and special community projects.

#### **Women's Golf League**

Carol Smith . 488-4160  
chsmith@ftb.com

We meet on Saturdays (fall) and Mondays (summer) at area golf courses to play nine holes of golf. Scrambles and clinics are scheduled throughout the year.

#### **Women of Grace**

Pat Brooks . 853-9630  
patbrooks1@att.net

We provided encouragement and fellowship to widows, divorcees and single women while meeting the spiritual and social needs of these women within the church.

### ... Disciple Me ...

#### **Discipleship/Evangelism Circle**

Corinne Smith  
861-1324  
corinne\_smith@att.net

#### **Ministering to Moms**

Michelle Jinnette . 662-393-5322  
mjinnette@bellsouth.net

We encourage and support new mothers, maintain a church baby registry, and present baby dedication gifts.

#### **Mom2Mom**

Dana Whitworth . 734-3771  
dduke44@aol.com

Moms connecting with one another to share the love of Christ, the love of children, and the love of friendship.

Kickoff August 24

### **MOPS**

Britainy Sholl . 221-8282  
britainysholl@comcast.net  
We meet every other week to encourage mothers of preschool-age children to glorify Jesus by providing fellowship, encouragement, insight from godly speakers, topical discussions, craft projects, and refreshment.  
Kickoff August 24

### **Titus 2 Women**

Brenda Faulk . 685-6072  
bfaulk7@comcast.net  
Our purpose is to minister to women who are seeking a confidential one-on-one relationship with other Christian women who are more mature in their faith and life experiences and can act as an encourager, listener, supporter, and role model.

### **Jonah: Navigating a Life Interrupted**

By Priscilla Shirer  
Thursdays at 9:30 a.m. and 6:30 p.m.  
Mondays at 6:30 p.m.  
Beginning September 8

### **Precept - Genesis 2: The Fall, the Flood, and the Nations**

By Kay Arthur  
Thursdays at 9:30 a.m. and 6:30 p.m.  
Beginning August 25

### **The Power of a Woman's Words**

By Sharon Jaynes  
Wednesdays at 6:30 p.m.  
Beginning September 7

### **Walking by Faith**

By Jennifer Rothschild  
Wednesdays at 6:30 p.m.  
Beginning September 14

### **Walking Victoriously in the Word**

Led by Cheryl Gradone  
Wednesdays at 6:30 p.m.  
Beginning September 7

## **... Send Me ...**

### **Hospital Ministry**

Sue Gremore . 754-1096  
suegremore@yahoo.com  
We visit, encourage, and pray for women who are in the hospital. A gift bag from the church is given to each patient.

### **Greeter Team**

Sandy Zehring . 755-5816  
mimizehring228@bellsouth.net  
We share the Father's love to all who enter the church doors on Sunday mornings by providing information, directions, and a friendly "hello."

### **Hostess Team**

Laura Bauman . 757-1549  
lbauman0609@aol.com  
We welcome women attending the various women's events, assist with serving food and beverages, and help with set up and clean up.

### **Inner City Ministry**

Cindy Elliott . 351-6244  
cindy@soldwithcindy.com  
We work in outreach to the inner city and inner city churches to positively impact the lives of children, young people, and families for Christ. We provide back to school backpacks in August and grocery filled bags at Thanksgiving.

### **Manna Meals**

Debbie Roper . 755-9849  
debbier54@earthlink.net  
Our purpose is to provide meals for families with special needs as well as making treats for church sponsored trips and events.

### **Missions Circle**

Melody Artz . 759-3748  
rustyartz@centralchurch.com  
We encourage and maintain contact with missionaries supported by or sent out from Central Church through prayer, letters, birthday cards, and care packages. We meet once a month, assist with Annual Missions Conference, and host visiting missionaries.

### **Moms In Touch**

Anne Frey . 737-7115  
ernieandannefrey@comcast.net  
We meet each Wednesday morning to pray for Central Day School, its staff, students, and families.

### **National Day of Prayer**

Rhonda Tate . 854-5990  
rctate@comcast.net  
May 2012

### **Serving Hands**

Beckie Levatino . 754-1155  
beckielevatino@gmail.com  
We serve the church by using our practical gifts of cooking, catering, and preparing meals for special Women's events.

### **Frayser**

Laura Bauman . 757-1549  
lbauman0609@aol.com  
Pray for and share the love of Christ with the children and the families of Frayser Elementary. Provide tutoring, volunteer to monitor TCAP testing, help students with the Think Show event (twice a year), attend field trips and other school activities, read to the classrooms, eat lunch with children, and more.

### **One by One**

Tracey Haentzler . 221-8704  
Tracey.Haentzler@suntrust.com  
We minister to expectant and new moms during their pregnancy and the first year of the baby's life for the purpose of providing education on growth and development, mentoring, and sharing the gospel. Responsibilities include: Attend mentor training, identify prayer partner, make monthly visits following established curriculum, submit records and reports on monthly visits.

### **Prescott Place**

Melody Artz . 759-3748  
rustyartz@centralchurch.com  
We teach English to women, mainly from Guatemala, who speak Spanish as a second language. We also provide playtime with their children while the moms are learning to read and write. Every Friday from 9:30-11:00 a.m.

### **Binghampton**

Marlo Bratton . 277-1634  
marlob@centralchurch.com  
Join us at Asha's Refuge, a non-profit organization that assists refugees achieve successful resettlement in the Memphis area, every Friday from 9:30 a.m. to Noon. Come teach English to the moms and play with their pre-schoolers as we share the love of Christ with the least of these.

### **Orange Mound**

Sue Payne . sueconleypayne@aol.com  
You are invited to join us each month for a "Birthday Party" as we celebrate the birthdays of the children of Orange Mound born during that month. One Day Each Month — 6:30-8:00 p.m.  
Orange Mound Outreach Ministries  
845 Marechalneil Street, 38114

Then I heard the voice  
of the Lord saying,  
"Whom shall I send?  
And who will go for us?"  
And I said, "Here am I.  
Send me!"  
- Isaiah 6:8

central church • 2005 winchester boulevard • collierville, tn • 901.255.8113

[www.centralchurch.com](http://www.centralchurch.com)

ernie h. frey, ph.d. • ellen olford • marlo bratton • rita whited